

# "One for all"

*Een spectaculair slagwerkstuk, gevormd rond een solist*

De "One" staat voor de solist en "all" voor de andere spelers.

Bij de solist staan de 32e noten helemaal uitgescheven met de bedoeling dat deze zo open mogelijk gespeeld moeten worden.

Moeilijkheidsgraad is voor de solist \*\*\*\*\* moeilijk  
voor de andere spelers \*\*\* medium

Duration Appr. 02'31"

Solo  
Snaredrum

Fielddrum

Bongos

Timbales

Tenordrum  
Ad.lib. Bass

Bassdrum

# DRUMSOLUTIONS

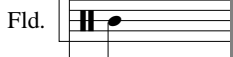

7

S.Sdr. *f* *mf*

Flid. *mp*

Bgs. *p*

Timb. *p*

Tnr. *p*

Bdr. *p*

**B**

10

S.Sdr. *3* *3* *3*

Flid.

Bgs.

Timb.

Tnr.

Bdr.

C

D

# DRUMSOLUTIONS

E

22

26

**F**

S.Sdr. *mf*

Fld. *mp*

Bgs. *mp*

Timb. *mp*

Tnr. *mp*

Bdr. *mp*

32

S.Sdr.

Fld.

Bgs.

Timb.

Tnr.

Bdr.

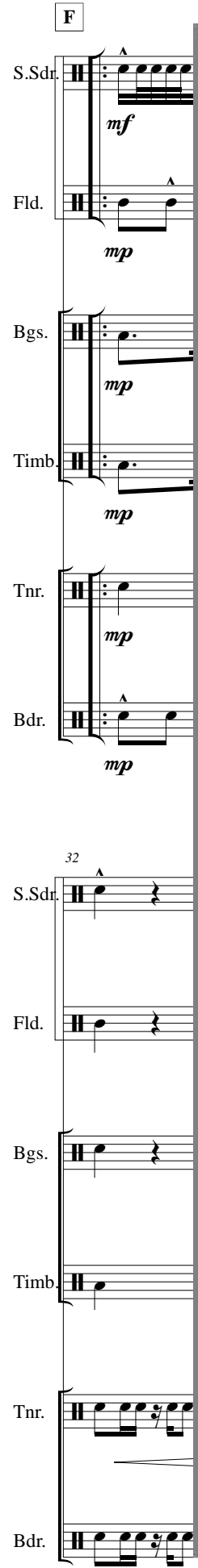

# DRUMSOLUTIONS

**H**

I

Free solo

S.Sdr. 

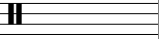
Fld. 

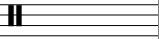
Bgs. 

Timb. 

Tnr. 

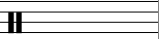
Bdr. 

44 S.Sdr. 

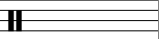
Fld. 

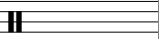
Bgs. 

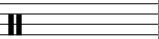
Timb. 

Tnr. 

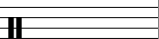
Bdr. 

# DRUMSOLUTIONS

**K** Tutti

47

50

**Fine**
