

Shape of you

Sheeran is een zoon van Ierse en Britse ouders. Tijdens zijn jeugd verhuisde hij naar Framlingham (Suffolk), alwaar hij gitaar leerde spelen op een jeugdige leeftijd.

Hij begon met het schrijven van nummers tijdens zijn schooltijd aan de Thomas Mills High School in Framlingham.

Op 1 januari 2017 postte Sheeran op zijn sociale media een filmpje waarin hij aankondigde nieuwe muziek vrij te geven op vrijdag 6 januari 2017, vijf dagen na de aankondiging. Kort daarop volgden meer voorproefjes van de nieuwe liedjes van hem, waaronder stukken tekst en het intro van de nummers. Op dit moment was nog niet aangekondigd of er op de dag van release een album of single uit zou komen.

Op vrijdag 6 januari 2017 bleek dat er twee singles uitkwamen, Shape of You en Castle on the Hill.

Hiermee werd ook bekend dat het album \div (Divide) zou heten, als opvolger van andere wiskundige symbolen $+$ en \times .

Op 11 januari 2017 werd via Sheerans sociale media bekendgemaakt hoe de nieuwe tracks op de cd zouden gaan heten.

Shape of you stond in meer dan twintig landen op nummer 1.

In de Nederlandse Top 40 schreef **Shape of you** geschiedenis door 14 weken onafgebroken op nummer 1 te staan.

Nooit eerder stond een single zo lang op de eerste plaats van deze hitlijst.

Op 29 april 2017 brak Shape of you in de Mega Top 50 en voorgangers het oude record van 15 weken op nummer 1.

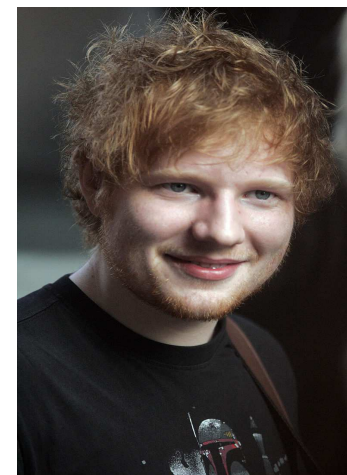

Worldcopyright © Ed Sheeran - label Asylum, Atlantic

Sub copyright Arrangement "Drumsolutions" Antoon Gruyters

mail: drumsolutions@chello.nl Homepage:www.drumsolutions.nl Netherlands

Shape of you

A

Arr. Antoon Gruyters

Duration Appr. 04'07

$\text{♩} = 90$

Marimba
Zang

Boomwhackers 1

Boomwhackers 2

Vibraphone
Of Keyboard

Cajón

Quiro

Drumset

Whip
Ad.handclap
Beating

Bass Guitar

Timpani

Bassdrum

7

Mrb.
Zng.

BW 1

BW 2

Vbr.
Kbr.

Cjn.

Quiro.

Drs.

Whp.
Hcl.
Btr.

Bgt.

Tmp.

Bdr.

DRUM SOLUTIONS

C

13

Mrb. Zng.

BW 1

BW 2

Vbr. Kbr.

Cjn.

Quiro.

Drs.

Whp. Hcl. Btr.

Bgt.

Tmp.

Bdr.

19

Mrb.
Zng.

BW 1

BW 2

Vbr.
Kbr.

Cjn.

Quiro.

Drs.

Whp.
Hcl.
Btr.

Bgt.

Tmp.

Bdr.

DRUM SOLUTIONS

D

Mrb. Zng.

BW 1

BW 2

Vbr. Kbr.

Cjn.

Quiro.

Drs.

Whp.
Hcl.
Btr.

Bgt.

Tmp.

Bdr.

31

Mrb.
Zng.

BW 1

BW 2

Vbr.
Kbr.

Cjn.

Quiro.

Drs.

Whp.
Hcl.
Btr.

Bgt.

Tmp.

Bdr.

DRUM SOLUTIONS

37

Mrb. Zng.

BW 1

BW 2

Vbr. Kbr.

Cjn.

Quiro.

Drs.

Whp. Hcl. Btr.

Bgt.

Tmp.

Bdr.

Whip and/or Handclap

43

Mrb.
Zng.

BW 1

BW 2

Vbr.
Kbr.

Cjn.

Quiro.

Drs.

Whp.
Hcl.
Btr.

Bgt.

Tmp.

Bdr.

DRUM SOLUTIONS

G

Mrb.
Zng.

BW 1

BW 2

Vbr.
Kbr.

Cjn.

Quiro.

Drs.

Whp.
Hcl.
Btr.

Bgt.

Tmp.

Bdr.

H

55

Mrb.
Zng.

BW 1

BW 2

Vbr.
Kbr.

Cjn.

Quiro.

Drs.

Whp.
Hcl.
Btr.

Bgt.

Tmp.

Bdr.

f

61

Mrb. Zng.

BW 1

BW 2

Vbr. Kbr.

Cjn.

Quiro.

Drs.

Whp. Hcl. Btr.

Bgt.

Tmp.

Bdr.

67

Mrb.
Zng.

BW 1

BW 2

Vbr.
Kbr.

Cjn.

Quiro.

Drs.

Whp.
Hcl.
Btr.

Bgt.

Tmp.

Bdr.

DRUM SOLUTIONS

J

Mrb. Zng. *mf*

BW 1

BW 2

Vbr. Kbr.

Cjn.

Quiro.

Drs.

Whp. Hcl. Btr.

Bgt.

Tmp.

Bdr.

K

79

Mrb.
Zng.

BW 1

BW 2

Vbr.
Kbr.

Cjn.

Quiro.

Drs.

Whp.
Hcl.
Btr.

Bgt.

Tmp.

Bdr.

DRUM SOLUTIONS

L

85

Mrb. Zng.

BW 1

BW 2

Vbr. Kbr.

Cjn.

Quiro.

Drs.

Whp. Hcl. Btr.

Bgt.

Tmp.

Bdr.

91

Mrb.
Zng.

BW 1

BW 2

Vbr.
Kbr.

Cjn.

Quiro.

Drs.

Whp.
Hcl.
Btr.

Bgt.

Tmp.

Bdr.

DRUM SOLUTIONS

M

Mrb. Zng.

BW 1

BW 2

Vbr. Kbr.

Cjn.

Quiro.

Drs.

Whp. Hcl. Btr.

Bgt.

Tmp.

Bdr.

103

Mrb.
Zng.

BW 1

BW 2

Vbr.
Kbr.

Cjn.

Quiro.

Drs.

Whp.
Hcl.
Btr.

Bgt.

Tmp.

Bdr.

DRUM SOLUTIONS

O

109

Mrb. Zng.

BW 1

BW 2

Vbr. Kbr.

Cjn.

Quiro.

Drs.

Whp. Hcl. Btr.

Bgt.

Tmp.

Bdr.

115

Mrb.
Zng.

BW 1

BW 2

Vbr.
Kbr.

Cjn.

Quiro.

Drs.

Whp.
Hcl.
Btr.

Bgt.

Tmp.

Bdr.

DRUM SOLUTIONS

P

- Mrb. Zng. (Mandolin/Zongoli)
- BW 1 (Bassoon 1)
- BW 2 (Bassoon 2)
- Vbr. Kbr. (Violin/Keyboard)
- Cjn. (Cymbal)
- Quiro. (Quiro)
- Drs. (Drumsticks)
- Whp. Hcl. Btr. (Whip, Hclicon, Bateria)
- Bgt. (Bateria)
- Tmp. (Tambourine)
- Bdr. (Bateria)

Q

127

Mrb.
Zng.

BW 1

BW 2

Vbr.
Kbr.

Cjn.

Quiro.

Drs.

Whp.
Hcl.
Btr.

Bgt.

Tmp.

Bdr.

DRUM SOLUTIONS

R

133

Mrb. Zng.

BW 1

BW 2

Vbr. Kbr.

Cjn.

Quiro.

Drs.

Whp. Hcl. Btr.

Bgt.

Tmp.

Bdr.

Whip and/or Handclap

139

Mrb.
Zng.

BW 1

BW 2

Vbr.
Kbr.

Cjn.

Quiro.

Drs.

Whp.
Hcl.
Btr.

Bgt.

Tmp.

Bdr.

DRUMSOLUTIONS

S

Mrb. Zng.

BW 1

BW 2

Vbr. Kbr.

Cjn.

Quiro.

Drs.

Whp. Hcl. Btr.

Bgt.

Tmp.

Bdr.

T

151

Mrb.
Zng.

BW 1

BW 2

Vbr.
Kbr.

Cjn.

Quiro.

Drs.

Whp.
Hcl.
Btr.

Bgt.

Tmp.

Bdr.

DRUM SOLUTIONS

U

157

Mrb. Zng.

BW 1

BW 2

Vbr. Kbr.

Cjn.

Quiro.

Drs.

Whp. Hcl. Btr.

Bgt.

Tmp.

Bdr.

f

163

Mrb.
Zng.

BW 1

BW 2

Vbr.
Kbr.

Cjn.

Quiro.

Drs.

Whp.
Hcl.
Btr.

Bgt.

Tmp.

Bdr.

DRUM SOLUTIONS

V

Mrb. Zng.

BW 1

BW 2

Vbr. Kbr.

Cjn.

Quiro.

Drs.

Whp. Hcl. Btr.

Bgt.

Tmp.

Bdr.

f

Detailed description of the musical score: The score is for a 12-piece ensemble. The key signature is three sharps (F#, C#, G#). The rehearsal mark 'V' is at the beginning of the page. The parts are: Mrb. Zng. (Maracas/Zongolillo), BW 1 and BW 2 (Bongos), Vbr. Kbr. (Vibraphone/Keyboard), Cjn. (Cajon), Quiro. (Quiro), Drs. (Drums), Whp. Hcl. Btr. (Whistle/Helicon/Bass Drum), Bgt. (Bass), Tmp. (Tom), and Bdr. (Bass Drum). The music features a mix of rhythmic patterns and melodic lines. The bass line (Bgt.) starts with a half note followed by a quarter note. The tom (Tmp.) has a half note followed by a quarter rest. The bass drum (Bdr.) has a half note followed by a quarter note. The vibraphone (Vbr. Kbr.) has a half note followed by a quarter note. The cajon (Cjn.) has a half note followed by a quarter note. The quiro (Quiro.) has a half note followed by a quarter note. The drums (Drs.) have a half note followed by a quarter note. The whistle/helicon/bass drum (Whp. Hcl. Btr.) has a half note followed by a quarter note. The bongos (BW 1 and BW 2) have a half note followed by a quarter note. The maracas/zongolillo (Mrb. Zng.) has a half note followed by a quarter note. The dynamic marking *f* is present in the bass line.

W

175

Mrb.
Zng.

BW 1

BW 2

Vbr.
Kbr.

Cjn.

Quiro.

Drs.

Whp.
Hcl.
Btr.

Bgt.

Tmp.

Bdr.

DRUM SOLUTIONS

181

Mrb. Zng.

BW 1

BW 2

Vbr. Kbr.

Cjn.

Quiro.

Drs.

Whp. Hcl. Btr.

Bgt.

Tmp.

Bdr.

Fine